

**INTEGRATED ACADEMIC STUDIES OF MEDICINE**  
**WEEKLY ACADEMIC SEMESTER PLANNER 2024/2025. FOR THE FIRST STUDY BLOCK**  
**FIRST YEAR OF STUDY**

<b>COURSE</b>	<b>MONDAY</b>	<b>TUESDAY</b>	<b>WEDNESDAY</b>	<b>THURSDAY</b>	<b>FRIDAY</b>
<b>MEDICAL CHEMISTRY</b> from 02.10. to 01.11. (2+1)			<b>LECTURES</b> <b>13:00 - 17:30</b> (H3)  <b>PRACTICE</b> <b>17:35 - 20:35</b> (H44)	<b>PRACTICE</b> <b>08:00 - 11:00</b> (H44)	<b>PRACTICE</b> <b>17:35 - 20:35</b> (R18)
<b>BIOLOGY</b> from 06.11. to 06.12. (2+1)			<b>LECTURES</b> <b>13:00 - 16:00</b> (H3)  <b>PRACTICE</b> <b>16:30 - 19:30</b> (H44)	<b>PRACTICE</b> <b>08:00 - 11:00</b> (H44)	<b>PRACTICE</b> <b>08:00 - 12:55</b> Dissection room 2 (R8)
<b>BIOPHYSICS</b> from 11.12. to 17.01. (2+1)			<b>LECTURES</b> <b>13:00 - 16:00</b> (H3)	<b>PRACTICE</b> <b>08:00 - 11:00</b> (H44)	<b>PRACTICE</b> <b>08:00 - 12:55</b> Dissection room 2 (R8)
<b>ANATOMY 1</b> (6+5)	<b>LECTURES</b> <b>08:00 - 12:45</b> (H3)  <b>PRACTICE</b> <b>13:00 - 16:45</b> (R7, R8)	<b>PRACTICE</b> <b>15:15 - 19:15</b> (R7, R8)			

\* The schedule and terms of the groups for lectures, exercises, seminars and test dates are in the course syllabus.

**INTEGRATED ACADEMIC STUDIES OF MEDICINE**  
**WEEKLY ACADEMIC SEMESTER PLANNER 2024/2025. FOR THE FIRST STUDY BLOCK**  
**FIRST YEAR OF STUDY**

<b>COURSE</b>	<b>MONDAY</b>	<b>TUESDAY</b>	<b>WEDNESDAY</b>	<b>THURSDAY</b>	<b>FRIDAY</b>
<b>MEDICAL ENGLISH LANGUAGE</b> (3+0)		<b>LECTURES</b> <b>12:45 – 15:00</b> (H5)			
<b>HISTORY OF MEDICINE</b> (2+1)				<b>LECTURES AND SEMINAR</b> <b>14:00 - 16:15</b> (Hall at the Internal Clinic)	

\* The schedule and terms of the groups for lectures, exercises, seminars and test dates are in the course syllabus.

**INTEGRATED ACADEMIC STUDIES OF MEDICINE**  
**WEEKLY ACADEMIC SEMESTER PLANNER 2024/2025. FOR THE THIRD STUDY BLOCK**  
**SECOND YEAR OF STUDY**

<b>COURSE</b>	<b>MONDAY</b>	<b>TUESDAY</b>	<b>WEDNESDAY</b>	<b>THURSDAY</b>	<b>FRIDAY</b>
<b>PHYSIOLOGY</b> (4+4)		<b>LECTURES</b> <b>09:00- 12:15</b> (H44)  <b>PRACTICE</b> <b>13:00 - 16:05</b> (H44)			
<b>MEDICAL</b> <b>BIOCHEMISTRY</b> (6+5)			<b>LECTURES</b> <b>13:00 - 16:30</b> (H5)  <b>PRACTICE</b> <b>16:45 - 21:00</b> (R9-2)		<b>PRACTICE</b> <b>12:00 - 19:00</b> (R9-2)
<b>COMMUNICATION</b> <b>SKILLS</b> (2+1)				<b>LECTURES</b> <b>15:00 - 16:30</b> (H3)  <b>SEMINAR</b> <b>16:35-19:35</b> H3, H44	
<b>INFORMATION AND</b> <b>COMMUNICATION</b> <b>TECHNOLOGIES IN</b> <b>HEALTHCARE</b> (2+1)				<b>LECTURES AND</b> <b>SEMINAR</b> <b>12:00 - 14:15</b> (H4)	

\* The schedule and terms of the groups for lectures, exercises, seminars and test dates are in the course syllabus.

**INTEGRATED ACADEMIC STUDIES OF MEDICINE**  
**WEEKLY ACADEMIC SEMESTER PLANNER 2024/2025. FOR THE FIFTH STUDY BLOCK**  
**THIRD YEAR OF STUDY**

<b>COURSE</b>	<b>MONDAY</b>	<b>TUESDAY</b>	<b>WEDNESDAY</b>	<b>THURSDAY</b>	<b>FRIDAY</b>
<b>PATHOLOGICAL ANATOMY</b> (4+3)	<b>LECTURES</b> <b>08:00 - 11:00</b> (H4)		<b>PRACTICE</b> <b>08:00 - 14:40</b> (R31-R32)		
<b>PATHOPHYSIOLOGY</b> (3+4)	<b>LECTURES</b> <b>11:30 - 13:45</b> (H4)		<b>PRACTICE</b> <b>12:45 - 20:15</b> (R32)  <b>PRACTICE</b> <b>15:30-20:00</b> (R33)		
<b>PHARMACOLOGY AND TOXICOLOGY</b> (2+2)		<b>LECTURES</b> <b>09:45 - 11:15</b> (H4)  <b>PRACTICE</b> <b>15:00 - 18:00</b> (R31,R32)			
<b>INTRODUCTION TO CLINICAL PRACTICE</b>				<b>LECTURES AND SEMINAR</b> <b>16:30 - 18:45</b> (Hall at the Internal Clinic)	

\* The schedule and terms of the groups for lectures, exercises, seminars and test dates are in the course syllabus.

**INTEGRATED ACADEMIC STUDIES OF MEDICINE**  
**WEEKLY ACADEMIC SEMESTER PLANNER 2024/2025. FOR THE SEVENTH STUDIO BLOCK**  
**FOURTH YEAR OF STUDY**

<b>COURSE</b>	<b>MONDAY</b>	<b>TUESDAY</b>	<b>WEDNESDAY</b>	<b>THURSDAY</b>	<b>FRIDAY</b>
<b>INTERNAL MEDICINE</b> (6+6)			<b>LECTURES</b> <b>10:15 - 15:30</b> (Hall at the Internal Clinic)  <b>PRACTICE</b> <b>16:00 - 18:15</b> (Internal Clinic)	<b>PRACTICE</b> <b>16:00 - 18:15</b> (Internal Clinic)	
<b>RADIOLOGY</b> (2+2)		<b>LECTURES</b> <b>11:25 - 12:55</b> (H4)  <b>PRACTICE</b> <b>13:30 - 21:00</b> (Nuclear Medicine Center UCCK)			
<b>NUCLEAR MEDICINE</b> (1+1)	<b>LECTURES</b> <b>09:40 – 10:25</b> (Institute for Emergency Medical Aid)  <b>PRACTICE</b> <b>10:30 - 12:00</b> (Nuclear Medicine Center UCCK)				<b>PRACTICE</b> <b>12:00 - 13:30</b> (Nuclear Medicine Center UCCK)

\* The schedule and terms of the groups for lectures, exercises, seminars and test dates are in the course syllabus.

**INTEGRATED ACADEMIC STUDIES OF MEDICINE**  
**WEEKLY ACADEMIC SEMESTER PLANNER 2024/2025. FOR THE SEVENTH STUDIO BLOCK**  
**FOURTH YEAR OF STUDY**

<b>COURSE</b>	<b>MONDAY</b>	<b>TUESDAY</b>	<b>WEDNESDAY</b>	<b>THURSDAY</b>	<b>FRIDAY</b>
<b>DERMATOVENEROLOGY</b> (2+1)	<b>LECTURES</b> <b>08:00 - 09:30</b> (Institute for Emergency Medical Aid)  <b>PRACTICE</b> <b>11:15 - 14:15</b> (Dermatovenerology clinic)				
<b>BASICS OF CLINICAL PHARMACOLOGY</b>					<b>LECTURES</b> <b>15:45 - 17:15</b> (H5)  <b>SEMINAR</b> <b>17:15 - 18:00</b> (H5)

\* The schedule and terms of the groups for lectures, exercises, seminars and test dates are in the course syllabus.

**INTEGRATED ACADEMIC STUDIES OF MEDICINE**  
**WEEKLY ACADEMIC SEMESTER PLANNER 2024/2025. FOR THE NINTH STUDY BLOCK**  
**FIFTH YEAR OF STUDY**

<b>COURSE</b>	<b>MONDAY</b>	<b>TUESDAY</b>	<b>WEDNESDAY</b>	<b>THURSDAY</b>	<b>FRIDAY</b>
<b>PEDIATRICS</b> (3+3)		<b>LECTURES</b> <b>16:30-18:45</b> (Institute for Emergency Medical Aid)			
	PRACTICE () - according to the schedule of the department				
<b>SURGERY</b> (6+6)			<b>LECTURES</b> <b>14:00-19:00</b> (Institute for Emergency Medical Aid)		
	PRACTICE () - according to the schedule of the department				
<b>LEGAL ASPECTS IN HEALTHCARE</b> (2+1)	<b>LECTURES AND SEMINAR</b> <b>17:20-21:05</b> (H1)				
<b>CLINICAL ONCOLOGY</b> (2+1)				<b>LECTURES</b> <b>12:15 - 13:45</b> (H5)  <b>PRACTICE</b> <b>14:30-17:30</b> (Nuclear Medicine Center UCCK)	

\* The schedule and terms of the groups for lectures, exercises, seminars and test dates are in the course syllabus.

<b>TELEMEDICINE</b> (2+1)				<b>LECTURES AND SEMINAR</b> <b>18:00-19:30</b> (H4)	
<b>SURGICAL PATHOLOGY</b>	<b>LECTURES</b> <b>12:35 - 13:55</b> (H45)  <b>PRACTICE</b> <b>14:15 - 15:00</b> (R31)				

\* The schedule and terms of the groups for lectures, exercises, seminars and test dates are in the course syllabus.



**INTEGRATED ACADEMIC STUDIES OF MEDICINE**  
**WEEKLY ACADEMIC SEMESTER PLANNER 2024/2025. FOR THE ELEVENTH STUDY BLOCK**  
**SIXTH YEAR OF STUDY**

<b>COURSE</b>	<b>MONDAY</b>	<b>TUESDAY</b>	<b>WEDNESDAY</b>	<b>THURSDAY</b>	<b>FRIDAY</b>
<b>GYNECOLOGY AND OBSTETRICS</b> (3+3)	<b>LECTURES</b> <b>11:15-13:30</b> (H5)				
	PRACTICE () - according to the schedule of the department				
<b>PHYSICAL MEDICINE AND REHABILITATION</b> (2+2)			<b>LECTURES</b> <b>11:00-12:30</b> (H2)  <b>PRACTICE</b> <b>13:00-14:30</b> (Center for rehabilitation UCCK)		
<b>SOCIAL MEDICINE</b> (2+1)				<b>LECTURES</b> <b>15:45-17:15</b> (H4)  <b>PRACTICE</b> <b>17:25-18:10</b> (H45)	
<b>EPIDEMIOLOGY</b> (2+1)					<b>LECTURES</b> <b>11:15-12:45</b> (H5)  <b>PRACTICE</b> <b>16:15-17:00</b> (H44)

\* The schedule and terms of the groups for lectures, exercises, seminars and test dates are in the course syllabus.

**INTEGRATED ACADEMIC STUDIES OF MEDICINE**  
**WEEKLY ACADEMIC SEMESTER PLANNER 2024/2025. FOR THE ELEVENTH STUDY BLOCK**  
**SIXTH YEAR OF STUDY**

<b>COURSE</b>	<b>MONDAY</b>	<b>TUESDAY</b>	<b>WEDNESDAY</b>	<b>THURSDAY</b>	<b>FRIDAY</b>
<b>HYGIENE AND ECOLOGY</b> (4+2)		<b>LECTURES</b> <b>14:00-17:15</b> (H4)  <b>PRACTICE</b> <b>17:30-19:00</b> (H44)			
<b>MEDICAL STATISTICS AND INFORMATICS</b> (1+1)				<b>LECTURES</b> <b>10:20-11:05</b> (H5)  <b>PRACTICE</b> <b>11:05 - 14:35</b> (R1)	
<b>MEDICAL ETHICS</b> (2+1)					<b>LECTURES</b> <b>14:00-15:30</b> (H5)
<b>RESUSCITATION 2</b> (2+1)				<b>LECTURES</b> <b>08:00 - 09:30</b> (Institute for Emergency Medical Aid)  <b>PRACTICE</b> <b>15:00 – 18:30</b> (Institute for Emergency Medical Aid)	

\* The schedule and terms of the groups for lectures, exercises, seminars and test dates are in the course syllabus.

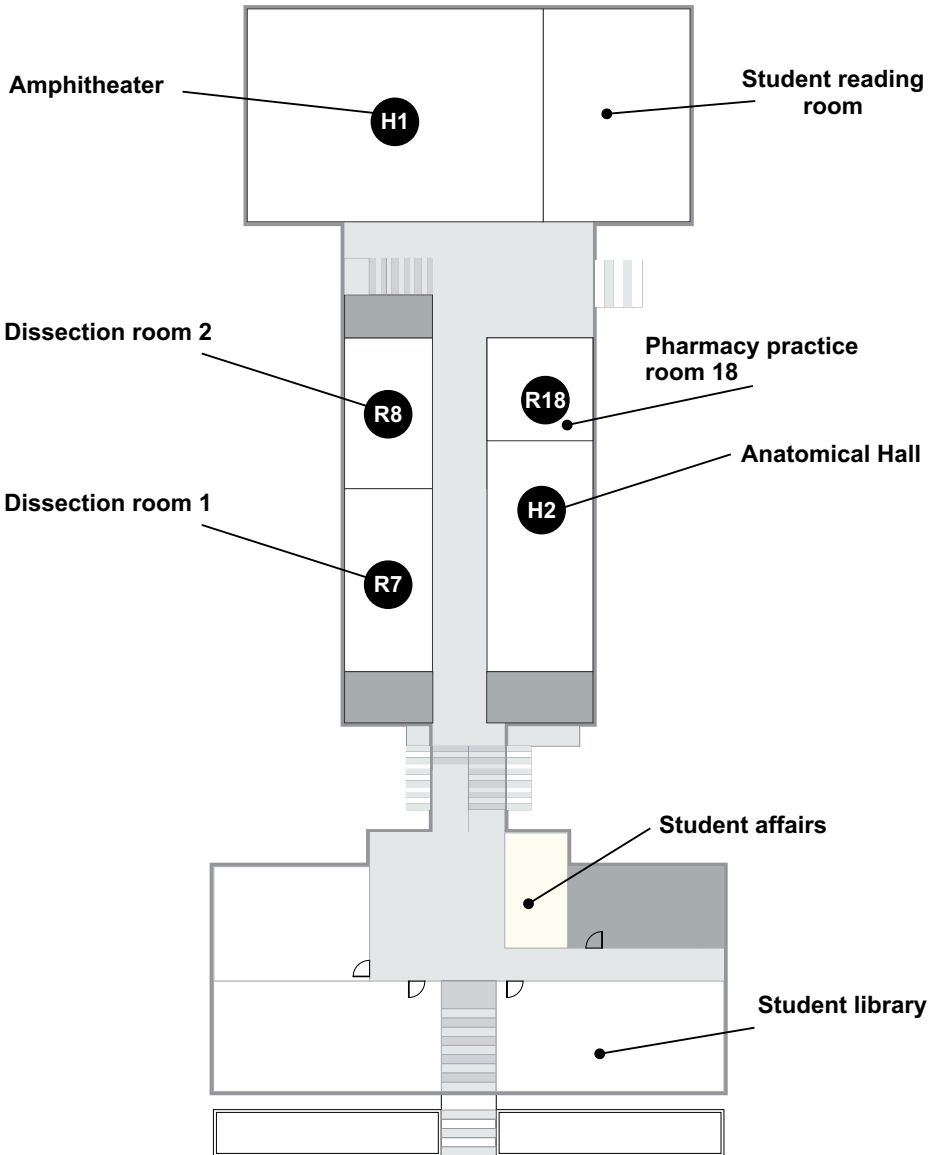

FLOOR PLANS VIEW  
 FACULTY OF MEDICAL SCIENCES

GROUND LEVEL

**Student restaurant**

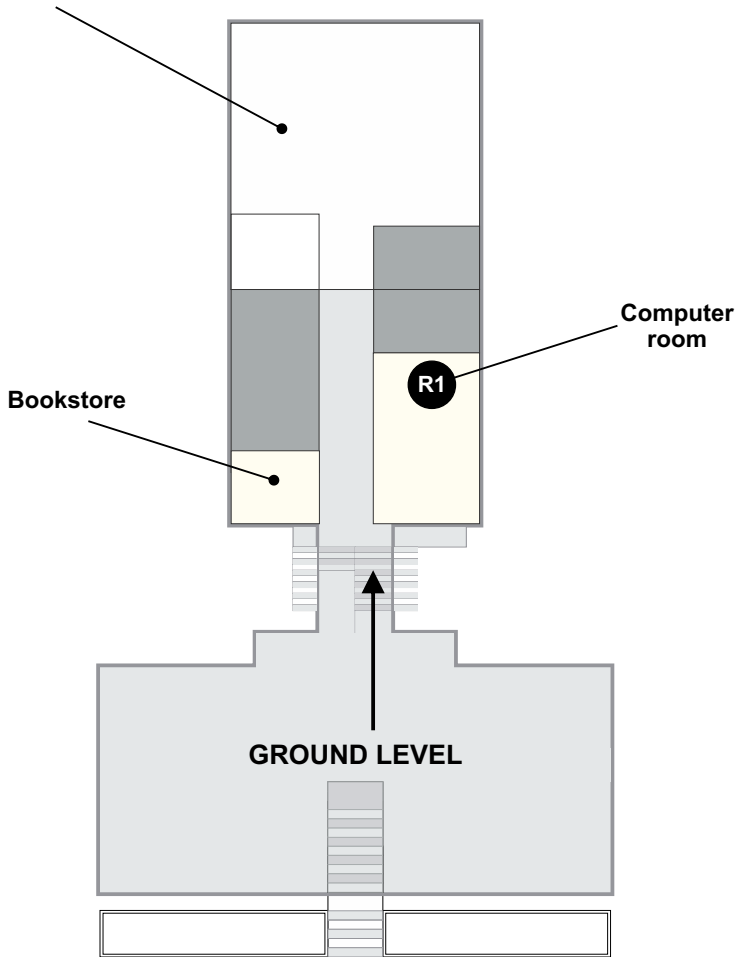

---

Svetozar Markovic Street

---

**FLOOR PLANS VIEW  
FACULTY OF MEDICAL SCIENCES**

**THE BASEMENT**

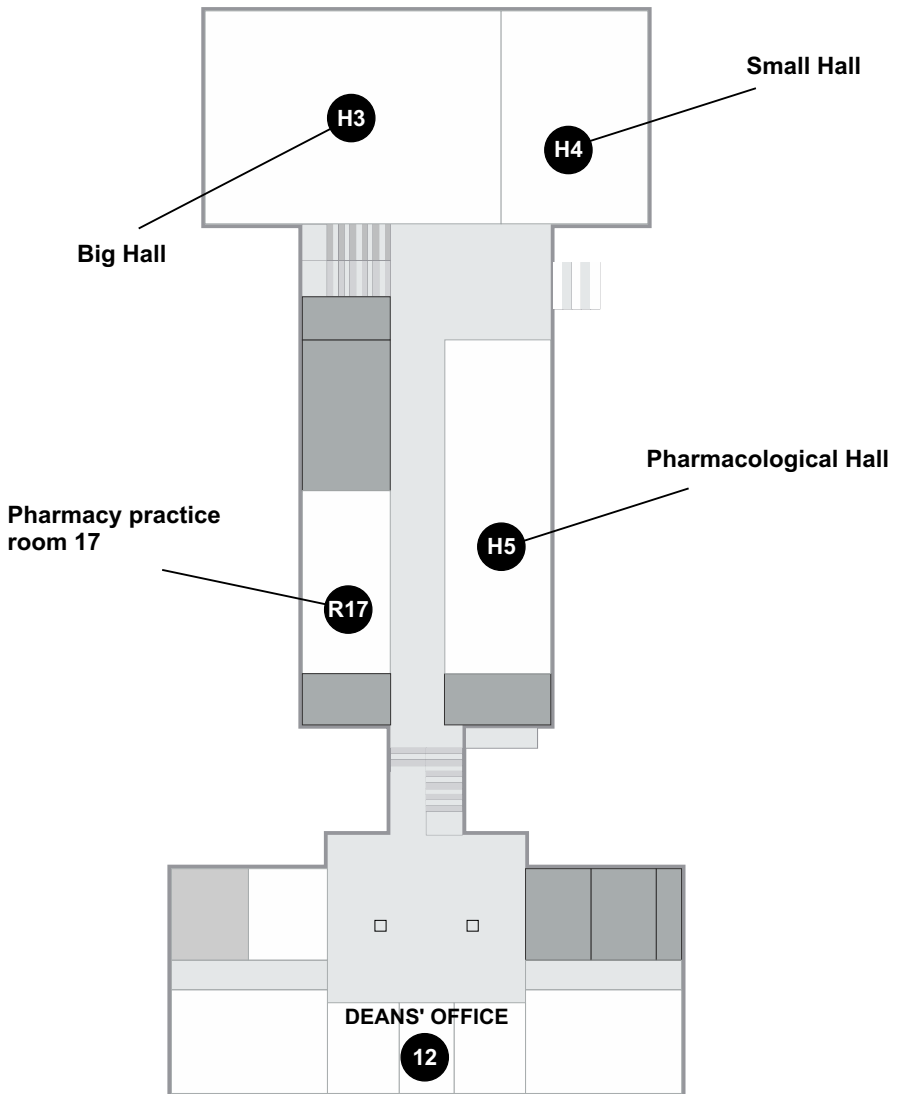



---

Svetozar Markovic Street

---

FLOOR PLANS VIEW  
FACULTY OF MEDICAL SCIENCES

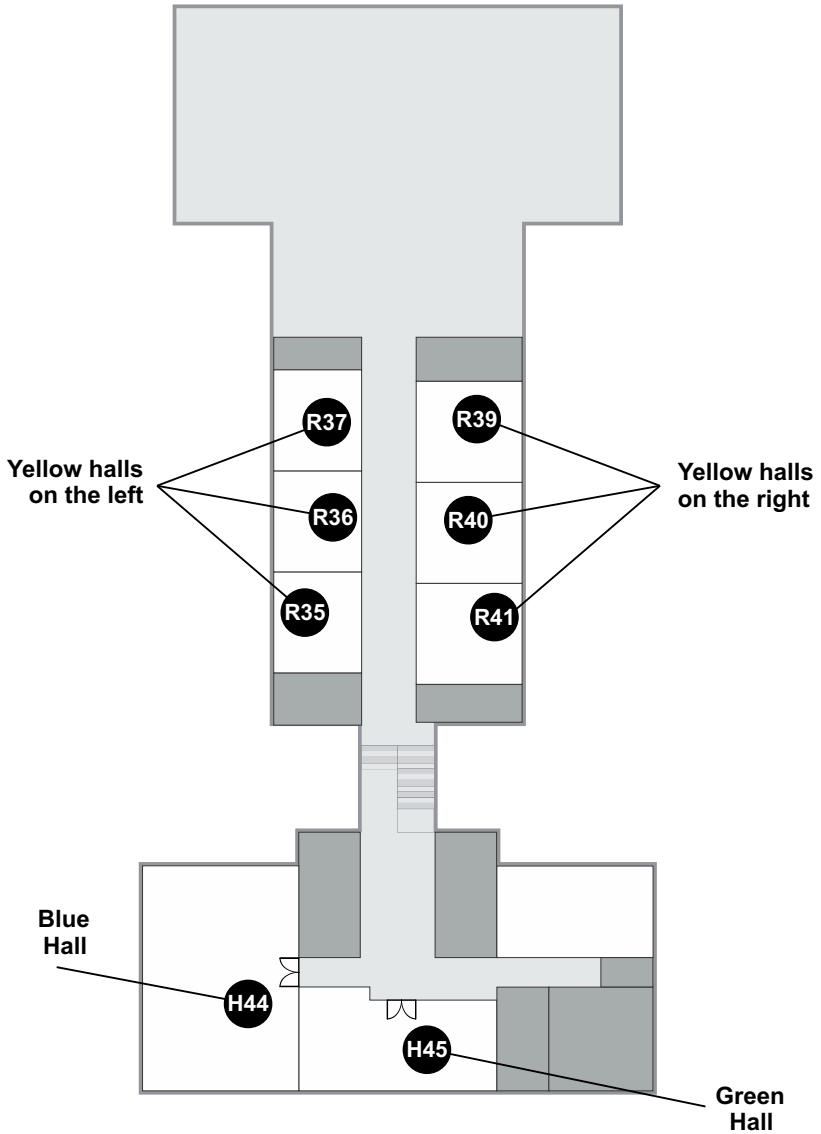
**THE FIRST FLOOR**



---

Svetozar Markovic Street

---

FLOOR PLANS VIEW  
FACULTY OF MEDICAL SCIENCES

**THE THIRD FLOOR**

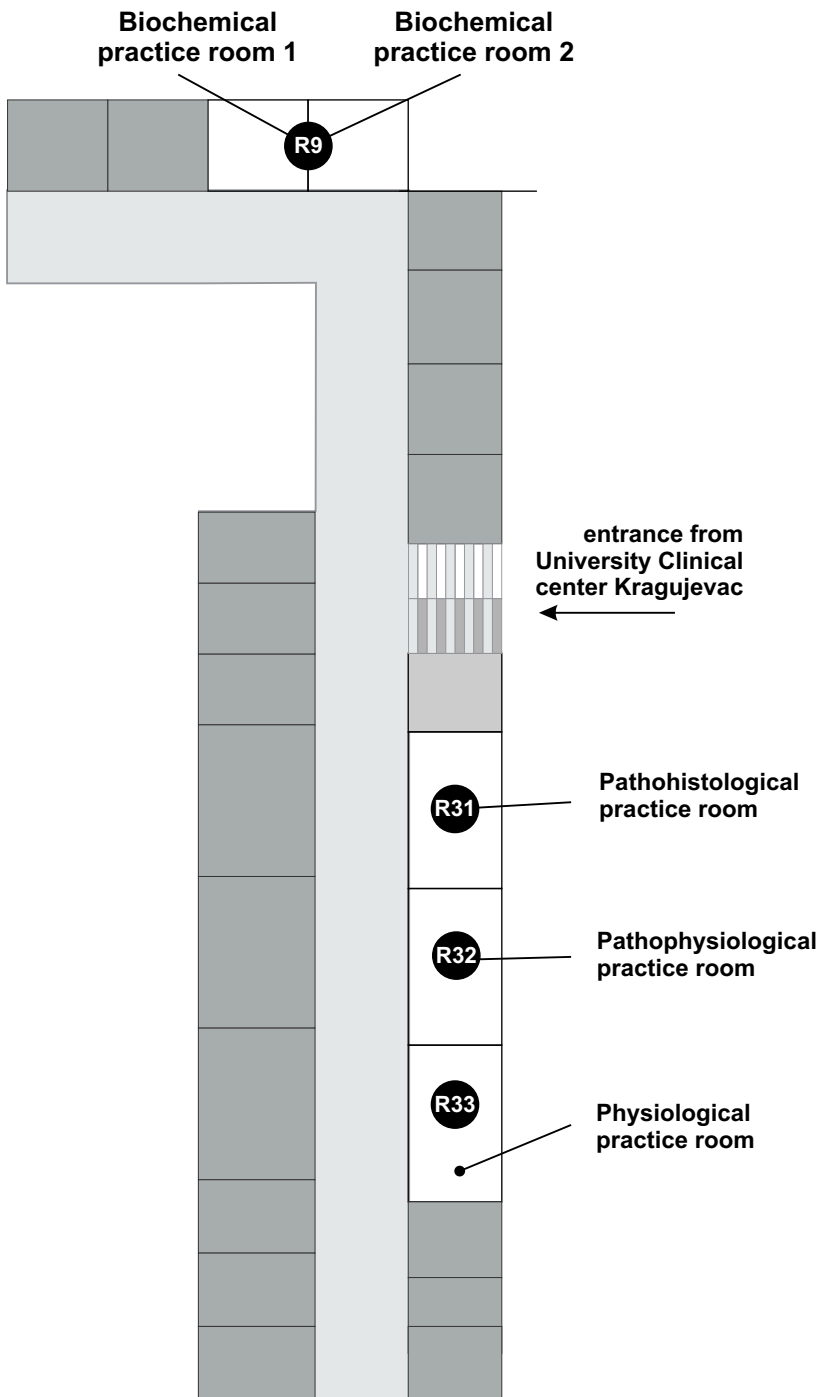

FLOOR PLANS VIEW  
**INSTITUTES BUILDING OF THE  
 FACULTY OF MEDICAL SCIENCES**